



Kettle & Quill

HAND-ILLUSTRATED GIFTS

Portfolio



hollymoellercreative@gmail.com
www.kettleandquill.co.uk

About Holly

My name is Holly Moeller, and I'm an illustrator from the UK. I create cosy watercolour and pen illustrations that celebrate the British countryside, perfect for nature lovers and those young at heart.

My pieces combine the softness of watercolour with the bold vibrancy of pen strokes, which creates a bright, whimsical effect brimming with personality. I'm excited to share my upcoming solo exhibition, *Four Seasons*, debuting in Greater Manchester in May 2025.

My work has been featured by brands like Fat Face and Asteria Press, and can be found in garden centres and gift shops throughout the north of England. I'm currently seeking agent representation and I am open to licensing opportunities.



Seasonal—Autumn



Autumn Abundance HM24-A71



Mush Love—Beige HM23-A35

Winter Holiday



Snowy Gnome HM23-A39



Burrowing Owls HM23-A37; Winter Wonderland Walk HM23-A77; Fluffy Robins— Green HM24-A68; Ho Ho Ho—Green HM24-A76



Florals



Spring Dream Cottage HM24-A48; Floral Wreath—Cream HM24-A43; Floral Wreath—BlueHM24-A42; Blue Meadow—Dark Blue HM24-A96

Animals

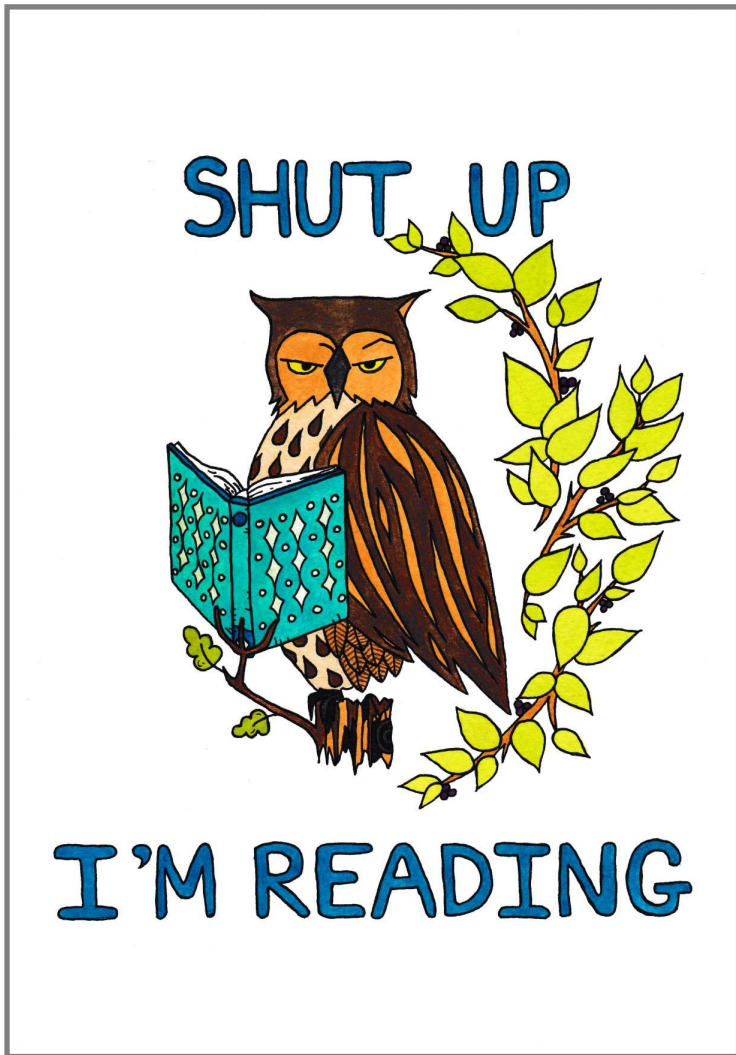

Shut Up I'm Reading HM23-A25



Hungry Puffin HM24-A52



Dreaming Foxes Greeting Card HM24-A85



The Landing—HM24-A51

Full Illustrations



Apple Autumn Scene HM24-B22

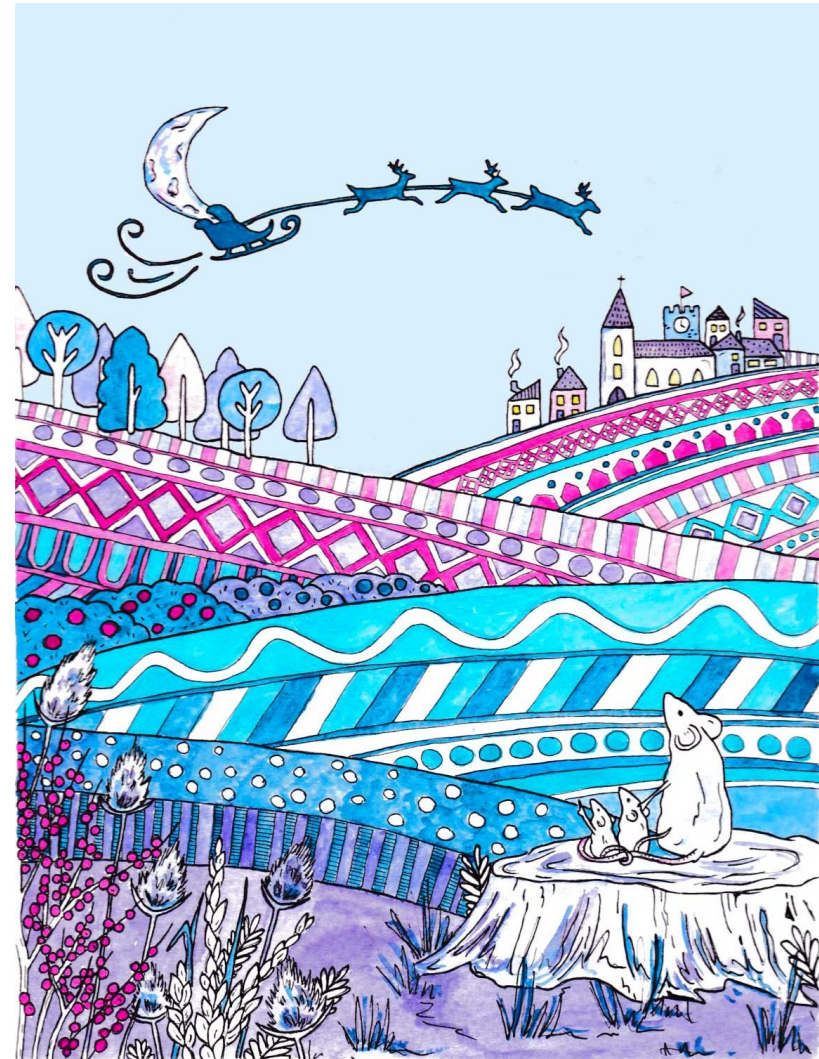

Christmas Eve Twilight Mice Scene HM24-A73

Botanicals



LEAF Wallpaper Pattern HM22-A6

GROW YOUR DREAMS



Grow Your Dreams HM22-A3

Maps

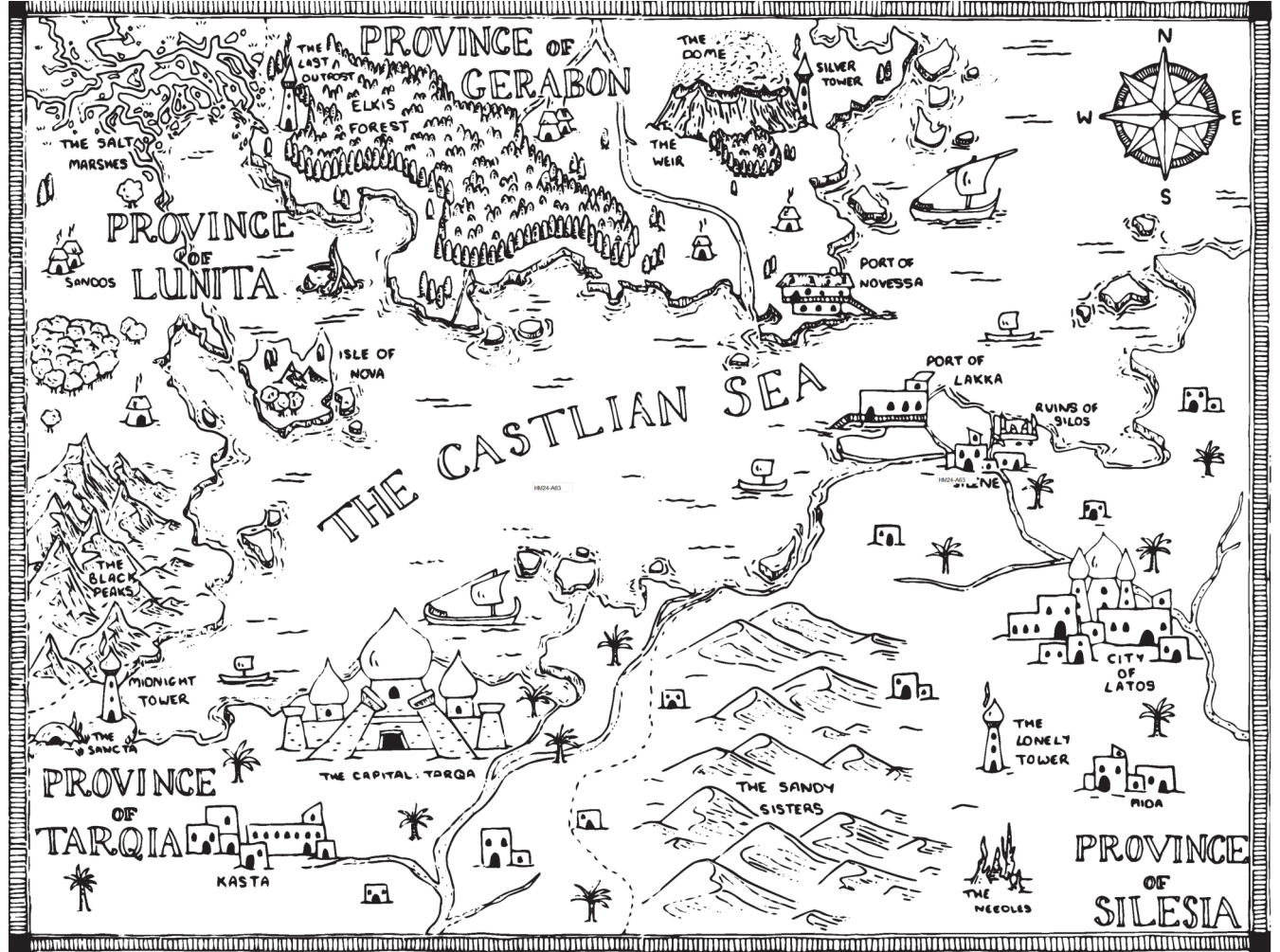
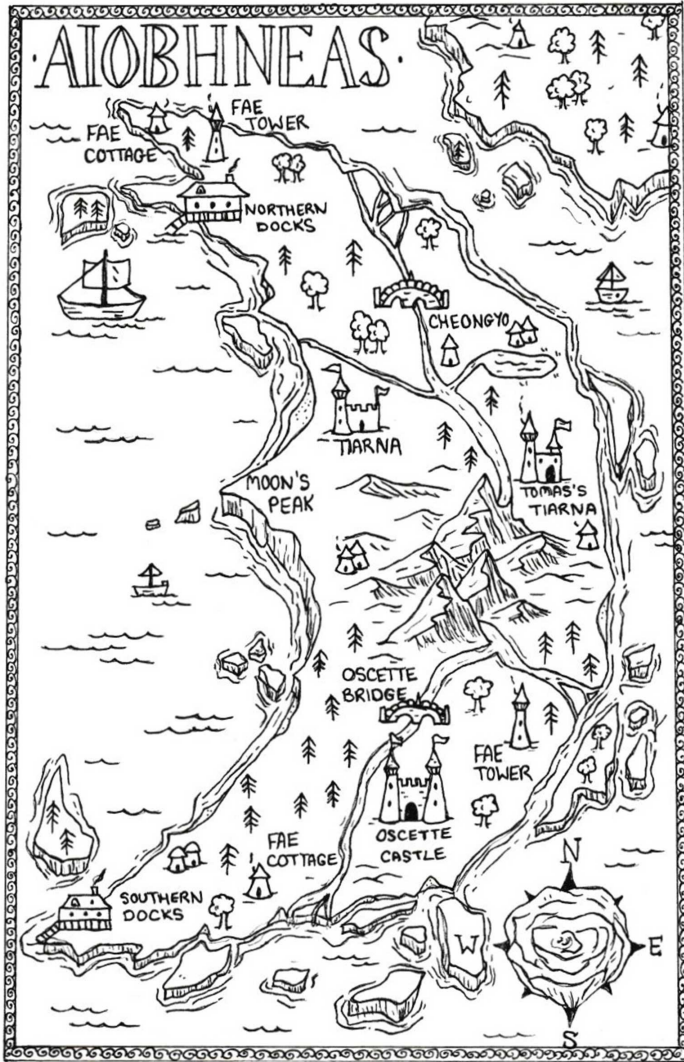

KotM Map HM24-A63

The Castlian Empire Map HM23-A26



Thank you

Kettle & Quill

HAND-ILLUSTRATED GIFTS

Work with me



hollymoellercreative@gmail.com

www.kettleandquill.co.uk